

COMMUNE DE GIMEL  
AVANT-PROJET UAPE  
Variante extension cantine

PLAN DE SITUATION

1:1000

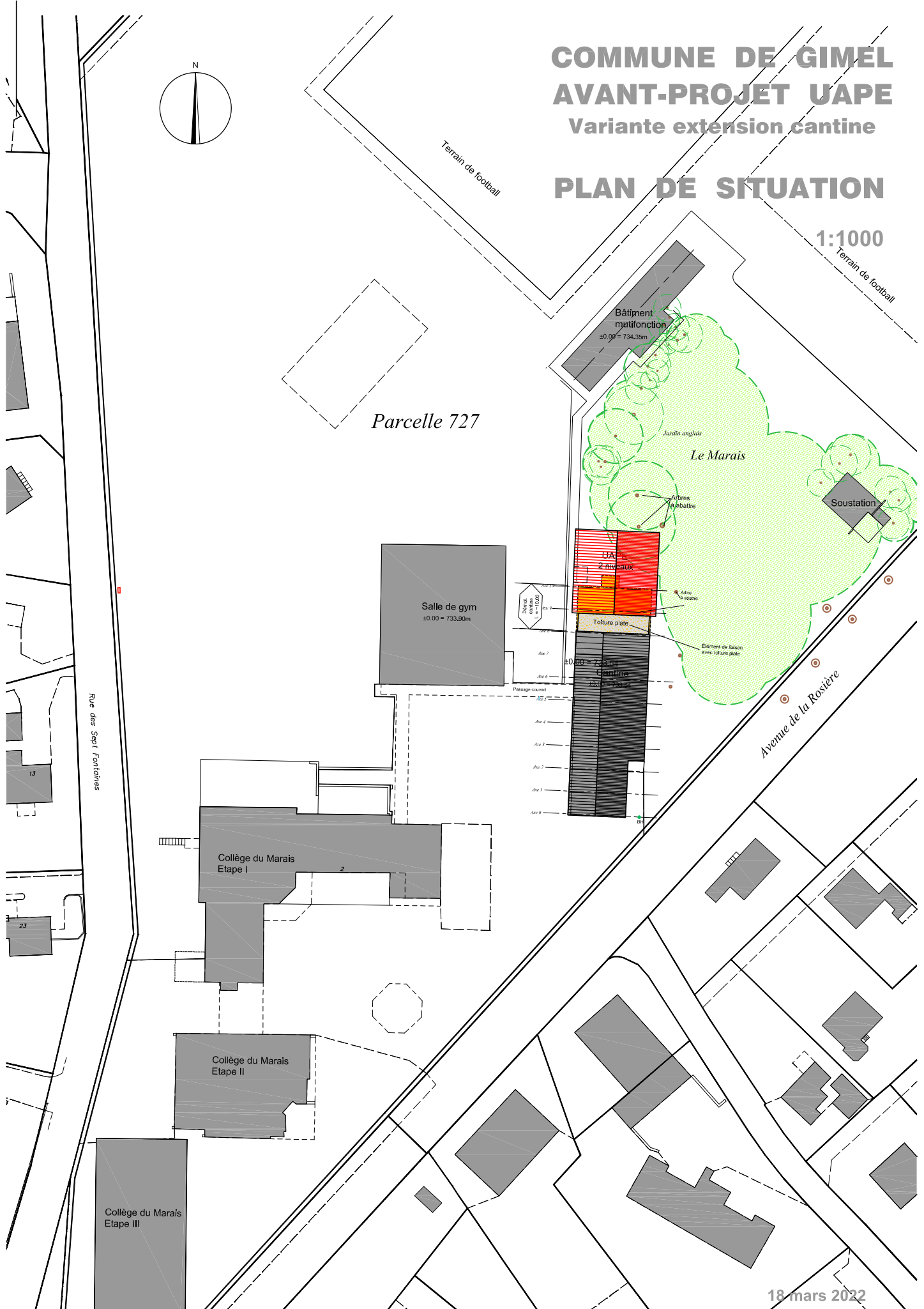



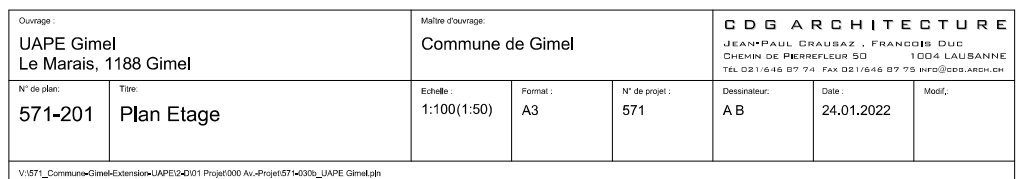



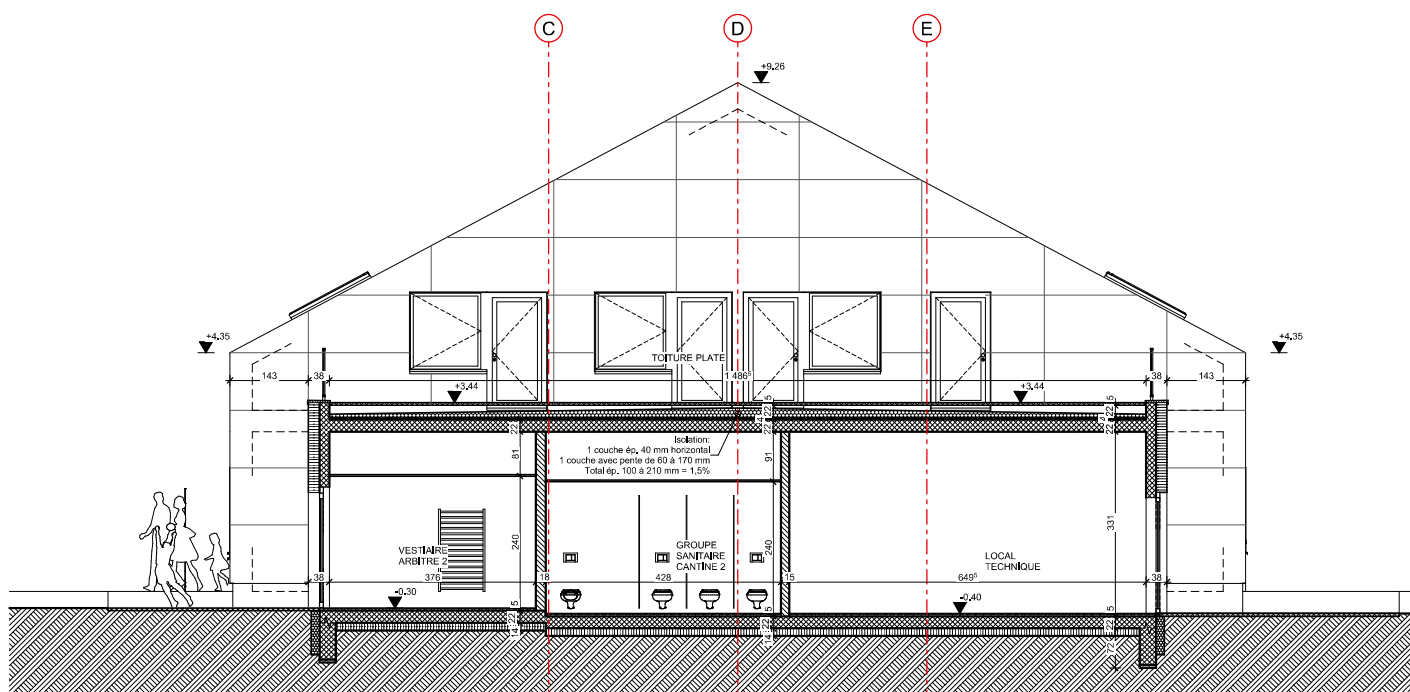

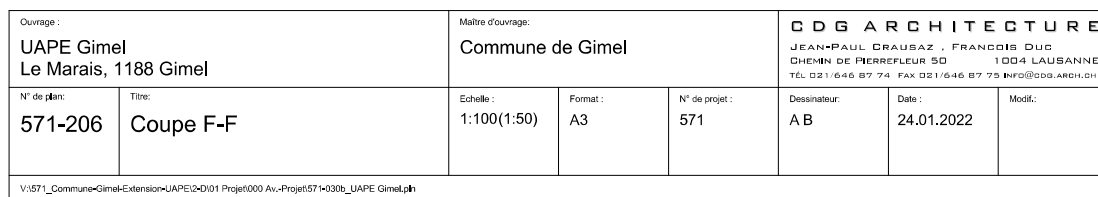

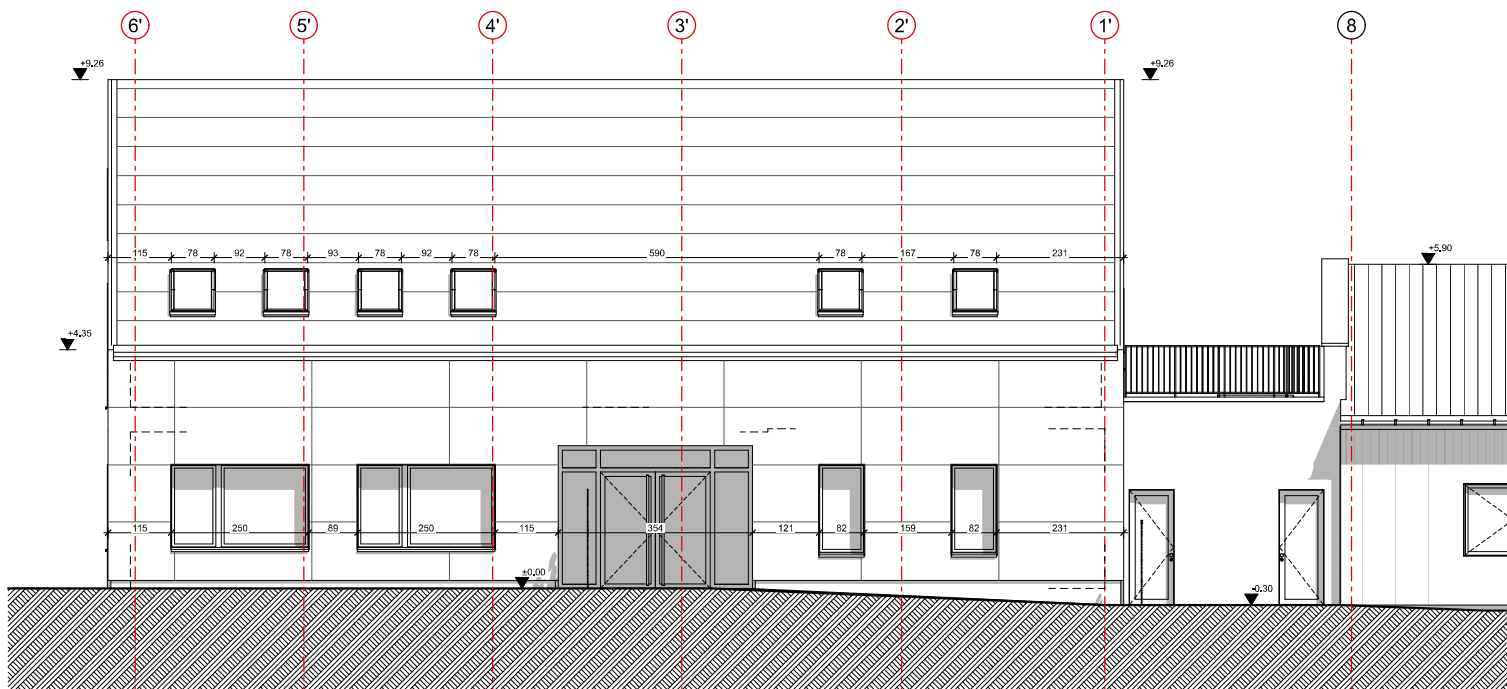

Ouvrage : <b>UAPE Gimel</b> <b>Le Marais, 1188 Gimel</b>		Maître d'ouvrage: <b>Commune de Gimel</b>			<b>CDG ARCHITECTURE</b> JEAN-PAUL CRAUSAZ , FRANÇOIS DUC CHEMIN DE PIERREFLEUR 50 1004 LAUSANNE TÉL 021/646 87 74 FAX 021/646 87 75 <a href="mailto:info@cdg.arch.ch">info@cdg.arch.ch</a>		
N° de plan: <b>571-207</b>	Titre: <b>Façade Ouest</b>	Echelle : <b>1:100(1:50)</b>	Format : <b>A3</b>	N° de projet : <b>571</b>	Dessinateur: <b>A B</b>	Date : <b>24.01.2022</b>	Modif.:
V:\571_Commune-Gimel-Extension-UAPE\2-D\01_Projet\000_Av.-Projet\571-030b_UAPE_Gimel.pln							







